

Оркестровые трудности

Oboe I

Andante

Сцена письма.

Рассказ

Чайковский. Евгений Онегин

Moderato assai quasi Andante
Solo

НЕ ЗНАЮ, КАК НАЧАТЬ

Lawr. 80

dim
All! moderato
Solo
mp

p/p

7

5

20

7

5

dim

p/p

Ob. I

10

Сцена

N 3

Allegro moderato

Solo

21

Fl. Fag. 22

23

24

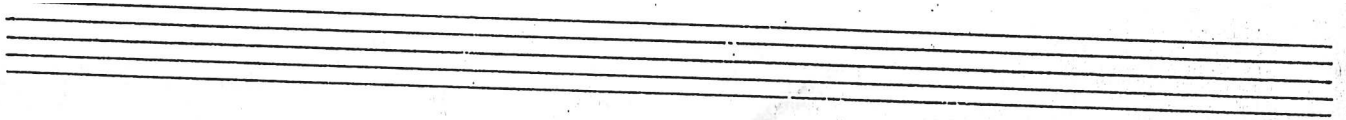

Об. I

24

Картина II

№ 19

Moderato solo

p *espress.*

cresc. *f*

1

51 solo

dimin.

32

10

Allegro

Ob. I

27

M^o 2 espr.

Обое 1

Хачатурян. Спартак.

20

~~№ 34~~

Адажио Спартака и Фригии

Adagio $\text{♩} = 69$
 poco rit. solo
 mp

414 Poco più mosso $\text{♩} = 72$
 dolce espress. cresc.

poco ten.

a tempo poco ten. a tempo

poco rit. *he gherato* a tempo

415

V.S.

52
168

Oboe I

б) Adagio

And^{te} non troppo

Solo

mf *espressivo*

cresc.

10

f

mf

20

Detailed description of the musical score: The score is for Oboe I, measures 52-168. It begins with a treble clef and a 6/8 time signature. The tempo is marked 'And^{te} non troppo'. The first measure is marked with a '2' and a double bar line. The second measure is marked 'Solo' and 'mf' with 'espressivo' written below. The music consists of a single melodic line with various dynamics and articulations. Measure 10 is boxed and marked with a forte 'f' dynamic. Measure 20 is also boxed. The score ends with a double bar line.

Empty musical staff.

Empty musical staff.

Empty musical staff.

Empty musical staff.

Конёк-горбунок

№ 24 Финал первого действия

Doppio movimento 246

973

4

con tutti la forza

979

982

247

985

988

248

991

994

997

1000

250 *solo*

pp *leggierissimo*

1003

1009

251

rit. 1

252 a tempo

ff *marcatissimo*

1014

253

ffp *cresc. molto*

1017

poch. rit.

1019

sff

конец 1 акта

2488 **565** ♩ = ♩
solo

2496 **566**
solo

603

accel.

Золушка

Oboe I

I solo 314 Poco più animato

315

Tempo I

I solo rit.

pp