

# **ОРКЕСТРОВЫЕ ТРУДНОСТИ**

FAGOTTO II

2021

Fagotto II

# Le nozze di Figaro

Opera buffa in vier Akten

KV 492

## Sinfonia

Presto

Wolfgang Amadeus Mozart

1 *pp*

6 1 1 *f*

16 *p*

22 1 1 *f*

147 1 *f* *p*

157

162 1-6 2 3 4 5 6 *f*

Fagotto II

# Die Zauberflöte

Eine deutsche Oper in zwei Aufzügen

KV 620

Wolfgang Amadeus Mozart

28 *p sf p f p f p*

32 *sfp p sf p sf p f*

36 *p f p f sf*

41 *sf sf*

45 *sf simile*

49 *sf sf*

## Fagotto 2

## № 10

## Хор народа

Площадь в Москве. С обеих сторон дома, при которых сады. На заднем плане церковь. При поднятии занавеса народ ходит отдельными группами по сцене. Мало-помалу он сходится в общую массу.

## 1 Allegro moderato

5

9

17

21

*agitato*

*p* (D) *cresc.* *ff*

# Entr'acte

Allegro moderato. ♩ = 96.

*f*

7

3 *f*

14

*tr#* *tr#* *dim.*

21

1 *pp*

27

23 4

56

3 *pp*

64

3

72

3

77

10 Fg.1 2 *ppp*

760 218 6 219 7

*ff*

776 220

*ff*

780

784 221

788 222

*sub. p* *cresc. molto*

792 223

*fff*

796 224 225

*fff* *sfff*

Allegro vivace

*sempre staccato*

*mm*

90

*lll*

*cresc.* *mf*

*sempre marcato*

*cresc.* *f*

100

*dim.*

*simile*

*p* *poco a poco cresc.*

110

*ff*

Meno

*Moderato assai*

50

No 20

Allegro con fuoco  $\text{D}:\flat\flat$   $\text{C}$   $f$

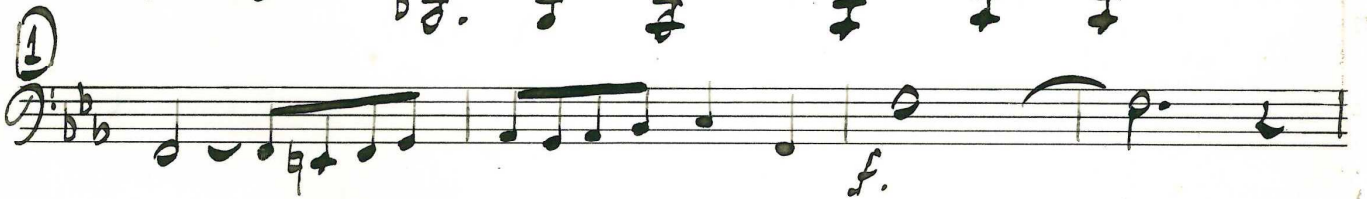
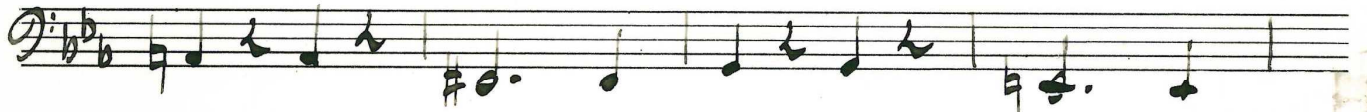
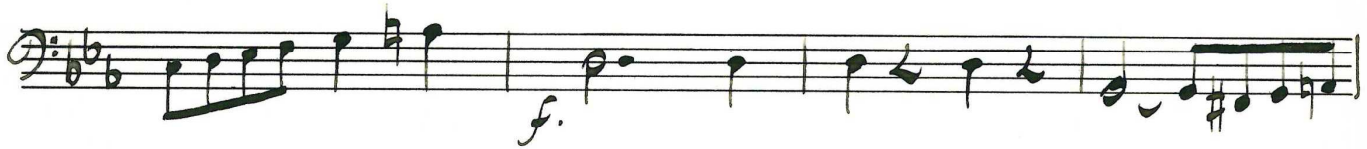

*Meno (Maestoso)*  $\text{G: } \flat \flat \text{ } \text{C}$   $\text{3}$   $\text{4}$   $\text{3}$   $\text{f}$

*Poco più mosso*

*rit.*

*V. S.*