

Оркестровые трудности

Contrabassi

Лебединое озеро

Лебединое озеро

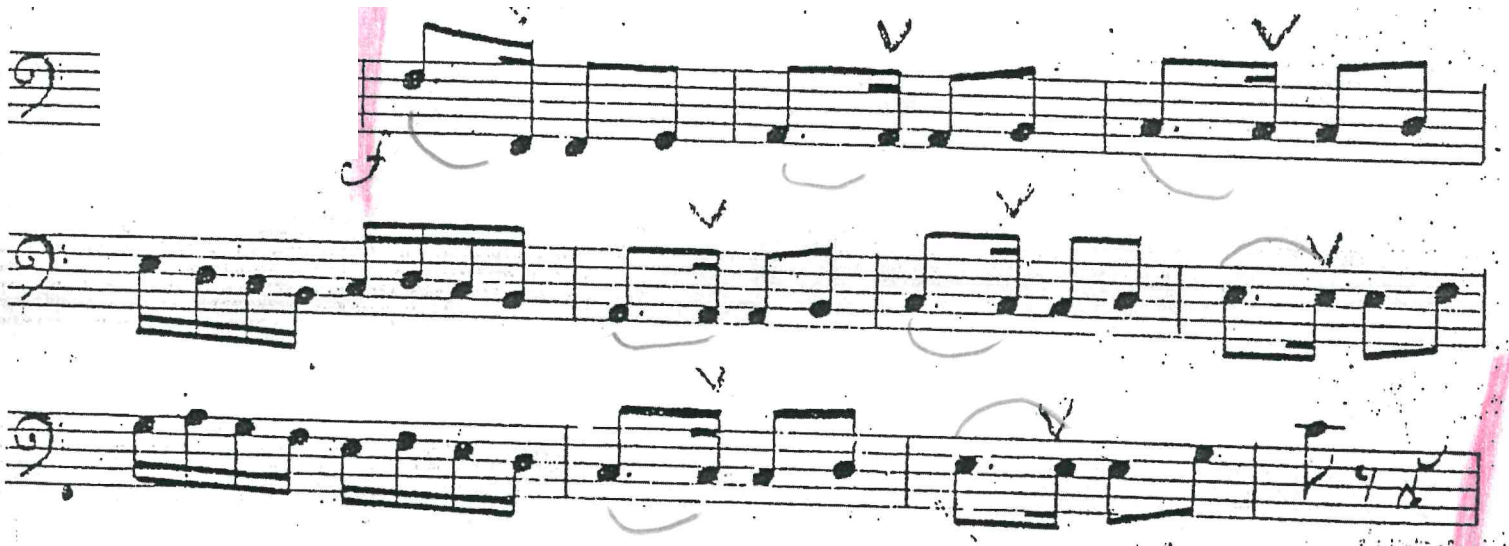

Ромео и Джульетта

№ 28 ТИБАЛД БЪЕТСЯ С МЕРКУЦИО

Precipitato ♩ = 160

arco

ff furioso

col legno

pizz.

arco

256

mf

6

№38 ДЖУЛЬЕТТА ОДНА

Handwritten annotations: checkmarks, arrows, and a '3' indicating a triplet.

p *espress.* *mf*

p *espress.* *mf*

pp

pp

Handwritten annotations: checkmarks, arrows, and a '3' indicating a triplet.

p *espress.* *mf*

p *espress.* *mf*

unis. rit,

p *pp*

unis. *pp*

p *pp*

* Немного Ohne

177

Паяцы

3

pp
stacc.

p

78

sempre tranquillo

mf?

p *E* *644* *S*

Giuseppe Verdi
UN BALLO IN MASCHERA

Melodramma in tre atti

ATTO PRIMO
N. 1. Preludio ed Introduzione

Allegro assai moderato $\text{♩} = 63$

14

(1)

ppp assai piano
e staccato

17

20

23

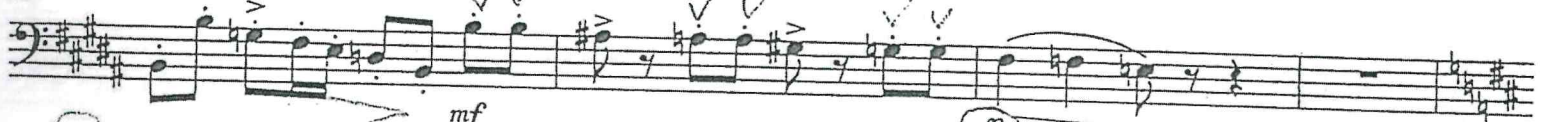

27

8

pizz.

ppp

40

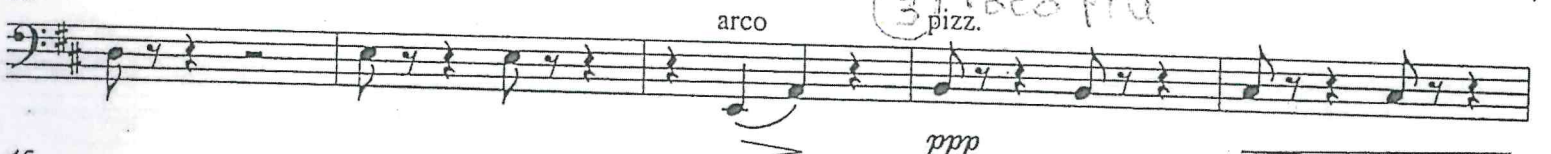

arco

(3) *Poco più*
pizz.

ppp

45

arco

pizz.

ppp

51

arco

mf

54

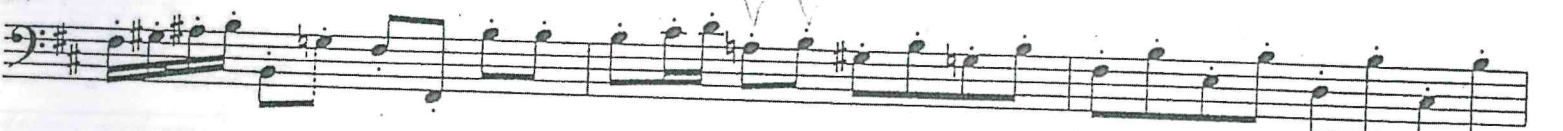

57

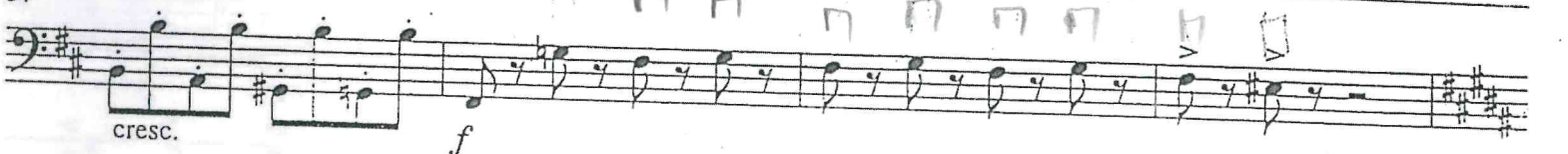

cresc.

f

Handwritten markings: a large '2' with a slash and a smaller '2'.

Золушка

79

Piu mosso

Золушка

32. УГОЩЕНИЕ ГОСТЕЙ

247 Moderato ♩ = 100 4 2 C-b soli 248 2

p

p

Bass clef, key signature of two flats (B-flat and E-flat).

Handwritten number '4' with a bracket underneath.

Тюска

62

4

f

subito

cresc.

ff

6

77

гепелс тр

pp mp

mf f f

rall. 78

pp

Кармен

All^o vivo.

8

Волшебная флейта

В.А.Моцарт

Allegro [♩ = 76]

33

p sf p sf p f

36

p f p f sf

41

sf sf

45

sf

49

sf sf

87

f

92

109

p

112

117

f

120

Handwritten fingering: 1, 4 2 1 2, 4, 4. Roman numerals: II, III.

125

Handwritten fingering: 4, 2 1 4. Dynamic: p.

151

Handwritten fingering: 4, 2 1 4 h. Dynamic: f.

155

Dynamic: sf.

159

Dynamic: sf, sf.

164

Dynamic: sf sf. Roman numeral: II.

168

Handwritten fingering: 2 4. Roman numerals: I, II.

216

Dynamic: p, sf, p, sf.

221

Dynamic: p, sf, f.

ОПРИЧНИК

Интрадукция

Allegro giusto

П. ЧАЙКОВСКИЙ

ff

cresc.

ff

ДЕЙСТВИЕ ПЕРВОЕ

Картина I

Allegretto comodo

D.

p

mf

mf

cresc.

Moderato

mf

Contrabass

332

ff

339

ff

344 32 *spic.*

ff *mf* *eresc.*

№ 10

Хор народа

Площадь в Москве. С обеих сторон дома, при которых сады. На заднем плане церковь. При поднятии занавеса народ ходит отдельными группами по сцене. Мало-помалу он сходится в общую массу.

Allegro moderato

p *p*

4 *mf* *mf* *mf* *cresc.*

8 *pizz.* *p*

12 *arco* *p*

16

№ 15

Пляска опричников и женщин

Сначала выходят одни женщины, потом к ним присоединяются опричники и пляска делается общою.

Allegro giusto

7

pizz.

23

11

p

22 **24** arco

1

1

p

30 **25**

mf

37

mf

f

86 **30**

f

p

92

f

p

98 **31**

f

6

