

Оркестровые трудности

Contrabassi

Лебединое озеро

Measure 24: V , f

Measure 25: V , V

Measure 26: V , V

Measure 27: V

Лебединое озеро

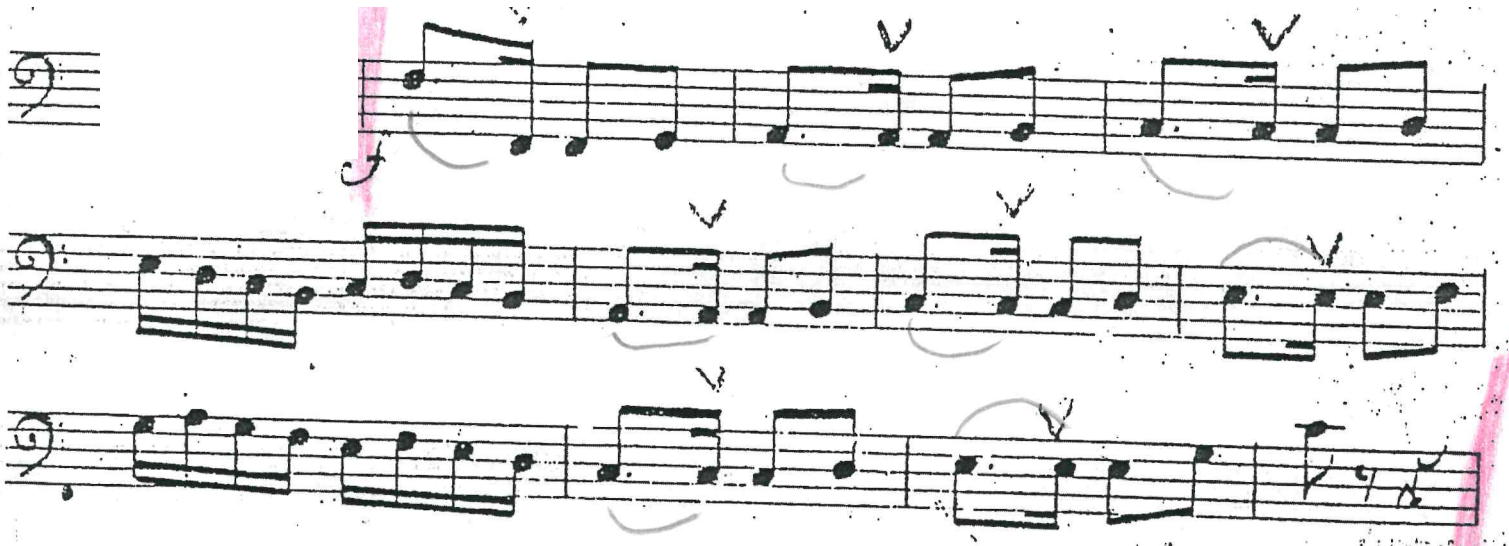

Ромео и Джульетта

№ 28 ТИБАЛД БЪЕТСЯ С МЕРКУЦИО

Precipitato ♩ = 160

arco

ff furioso

pizz. *col legno* arco

3

256

ff *mf*

6

№38 ДЖУЛЬЕТТА ОДНА

Handwritten annotations: \checkmark , \square , ∇ , \square , ∇

p ∇ *mf*
espress.

p ∇ *mf*
espress.

3

pp

pp

Handwritten annotations: \checkmark , \square , ∇ , \square , ∇ , \square , ∇

p *espress.* *mf*

p *espress.* *mf*

3

unis. rit,

p ∇ *pp*

unis.

p ∇ *pp*

* Немного Ohne

177

Паяцы

3

78

sempre tranquillo

mf?

p *E* *644* *S*

Giuseppe Verdi
UN BALLO IN MASCHERA

Melodramma in tre atti

ATTO PRIMO
N. 1. Preludio ed Introduzione

Allegro assai moderato $\text{♩} = 63$

14

(1)

ppp assai piano
e staccato

17

20

23

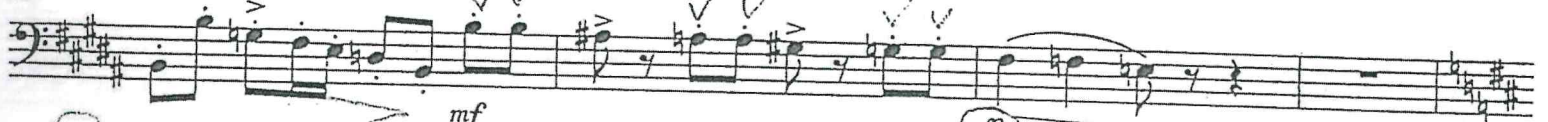

27

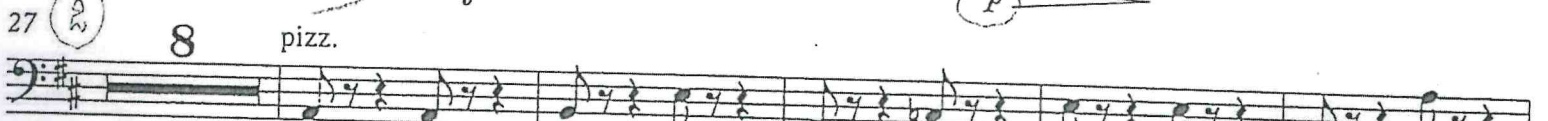

8

pizz.

ppp

40

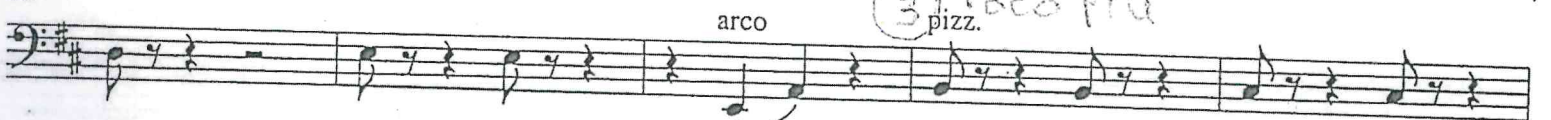

arco

pizz.

ppp

45

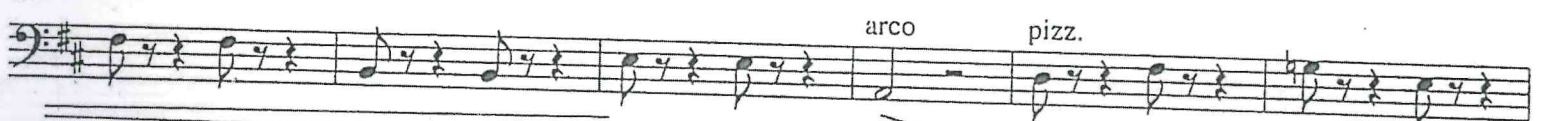

arco

pizz.

ppp

51

arco

mf

54

57

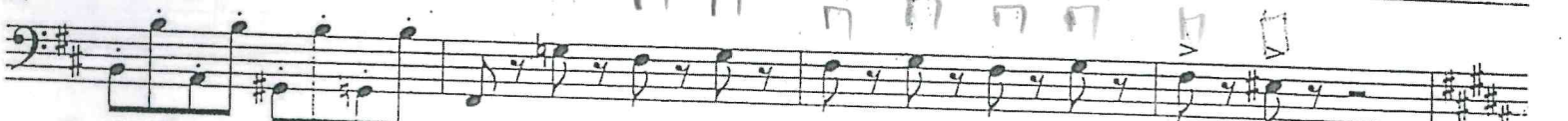

cresc.

f

21

2

Золушка

79

Piu mosso

Золушка

32. УГОЩЕНИЕ ГОСТЕЙ

247 Moderato ♩ = 100 4 2 C-b soli 248 2

p

p

f *ff*

mf *f dim.* *p* *cresc.*

ff *mf* 312 4

4

Манон Леско

37 arco

ff

1-16

ff

Pizz.

fff

Con fuoco

ff

Pizz.

p

Mazurka

9: \flat \flat $\frac{2}{4}$
7: \flat \flat \flat $\frac{4}{4}$

44

3 V 3 V V V

rall. V **43** *Moderato* *f*
pizz.

a4

Largo sostenuto

pp

string. Mosso

arco

Allegro molto energico

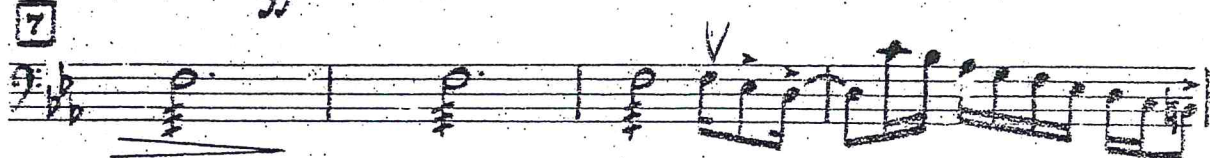

Тюска

62

4

f

subito

cresc.

ff

6

77

гепелс тр
↓

pp mp

mf f f

rall. 78

pp

Кармен

All^o vivo.

8

Волшебная флейта

В.А.Моцарт

Allegro [♩ = 76]

33

p sf p sf p f

36

p f p f sf

41

sf sf

45

sf

49

sf sf

87

f

92

109

p

112

117

f

120

1

4 2 1 2 4

II III

125

4

1

2 1 4

p

151

4

2 1 4

2 1 2 4

f

155

sf

159

sf sf

164

sf sf

2 4

II

168

2 4

I

2 4

II

216

p sf p sf

221

p sf f

Травиата

Дж.Верди

I. АКТ

№ 5.

Allegro vivace.

pp

DS.....

ОПРИЧНИК

Интрадукция

Allegro giusto

П. ЧАЙКОВСКИЙ

ff

cresc.

ff

ДЕЙСТВИЕ ПЕРВОЕ

Картина I

Allegretto comodo

D.

p

cresc.

mf

mf

Moderato

mf

Contrabass

332

ff

339

ff

344 32 *spic.*

ff *mf* *eresc.*

№ 10

Хор народа

Площадь в Москве. С обеих сторон дома, при которых сады. На заднем плане церковь. При поднятии занавеса народ ходит отдельными группами по сцене. Мало-помалу он сходится в общую массу.

Allegro moderato

p *p*

4 *mf* *mf* *mf* *cresc.*

8 *pizz.* *p*

12 *arco* *p*

16

Contrabass

48

№ 15

Пляска опричников и женщин

Сначала выходят одни женщины, потом к ним присоединяются опричники и пляска делается общою.

Allegro giusto

7

pizz.

23

11

p

22 **24** arco

1

1

p

30 **25**

mf

37

mf

f

86 **30**

f

p

92

f

p

98 **31**

f

6

