

Обязательно:

1. Мусоргский М. «Картинки с выставки»
Promenade

Allegro giusto, nel modo russo; senza allegrezza, ma poco sostenuto (♩ ca. 84-88)

Modest Mussorgski
Orchesterfassung
von Maurice Ravel

I. Trp. in C

f

II. Trp. in C

f

1

2

1

1

f

2. Стравинский И. «Петрушка»
Танец Балерины цифры 134-139

♩ = 46

I Solo

134 Allegro (♩ = 110-116)

in Bb

mf

3

(staccatissimo)

mf

mp

mf

mp

mf

mf

mp

mp

139

CASSE-NOISETTE

P. I. Tchaikovsky Op. 71

No.12 Divertissement a) Le chocolat

Tromba in B

Allegro brillante

Неаномитаненей танец (n 22)

N 23

in A. Allegro moderato

54 Andantino quasi moderato Solo

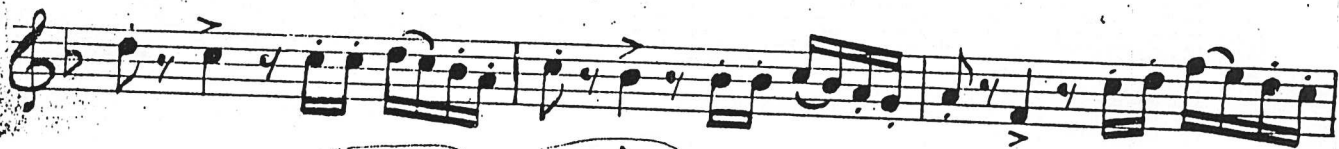
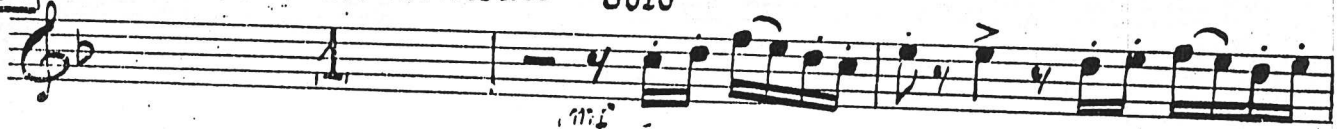

Pist. I

piu f

Molto più mosso *mf*

molto piu f

55 *Presto* *ff*

V.S.

Allegro espressivo

Золушка

in B

Корсар

Allegro

А. Адан

in B

Allegro

in B

Pique Dame

3. Akt 5. Bild

Nr. 18 Zwischenaktmusik

Largo (♩ = 50)

II. Trp. in B (weit hinter der Szene)

Peter Tschaikowsky

12

ff

15

17

3

3

3

3

8

8

35

ff

38

40

3

3

3

3

Науче

105 1^o tempo

106

107

UN POCO MENO

108 *stringendo*

LARGAMENTE

s'alza la tela si - *ff*

Ромео и Джульетта

Presto

С. Прокофьев

in B *con sord.*
ff

in B *Assai moderato*
mf

in B *Meno mosso*
f con brio

Ромео и Джульетта (корнет)

№ 8, 9 Tacet

№10 СЪЕЗД ГОСТЕЙ

Assai moderato ♩ = 96-100

m Es

12 61 16 62 TR. III 7

poco rit. *но звук!* 63 a tempo ten. p dolce appena rit.

p

64 a tempo solo 6 2 mp

65 Assai moderato ♩ = 96-100 12

66 pp 2

67 pp 11

68 pp 12

69 8 70 8 pp

№ 11 МАСКИ (Ромео, Меркуцио и Бенволио в масках)

Moderato marciale ♩ = 72

13 72 8

73 solo

74 rit. 4 75 Andante (meno mosso) 14

№12 ТАНЕЦ РЫЦАРЕЙ

Allegro pesante ♩ = 100

8 77 8

78 12 79 3 8 4 *орубае!*

80 10 solo *cantabile* *no più* *mp dolce*

81 Andante

80 SOLO

111

100 8 101 8

102 Moderato scherzando 103 *ob. tag.* 10 104 Allegro primo *TR. I 4*

12

f *не спиши!*

mf *не спиши!* *Senza* *con sord.* *co Cizkolovskij*

mp

Meno mosso 5

«СЦЕНА У БАЛКОНА» Andante con.

№ 15, 16, (17, 18, 19) Tacet

«Работы» «ВАРИАЦИЯ РОМЕО» 3/4 *vba*

№ 20 ЛЮБОВНЫЙ ТАНЕЦ

142

Andante

6

SOLO

mf *f* *molto espress.* *f espress.*

143

5 *a tempo! non rit.* *7*

In C

f espress. *p* *143* *f espress.*

Снаптак

36 **64** 6 **65** 2

con sord.
mf *sf* *secco* *sf* *sf*
marcatissimo

45 *sf* *sf* *sf* 2 *mf* *sf* *sf* *sf*

49 *sf* *sf* *sf*

Спартак

Trumpet in B \flat 1

№ 1

2 (10) *f*

(11) *p*

2 (12) *f*

(13)

2 (14) 7 (15) *f* *mf*

(16) *cresc.*

(17) *f*

(18) 7 (19) *sfp*

5 (20) *f*

(20) *sfp* *poco rit.* *f*

(21)

Trumpet in B \flat 1

№ 1

5
4

4 (31) (32)

f

Solo 90

f *f*

(33)

(34) 2

sfp

(35)

(36)

ritard. (37) Maestoso (38)

f

(39)

(40)
